

AI & How It Will Impact Humanity & Society

*July 21, 2020
Online (Zoom)*

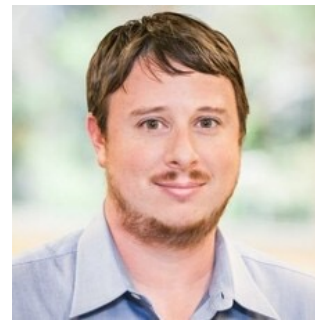

Matt Sanchez
CognitiveScale



Jean-Leah Njoroge
Dell Technologies



Dave DeCaprio
ClosedLoop

***Welcome to the
Austin Forum on Technology & Society
on Zoom!***

***Thank you for joining our community
online!***

Our Annual Partners Make This Possible!



Awesome AF Advisory Board



Navira Abassi
Galvanize



Kirsten Billhardt
Dell Technologies



Charlie Burgoyne
Valkyrie



Kirk Cesari
SetterRoche, LLP



Kuan Collins
SAIC



Brad Englert
*Brad Englert
Advisory*



Hugh Forrest
SXSW



Sherri Greenberg
LBJ School



Amber Gunst
*Austin Technology
Council*



Fares Bagh
Arm



Mike Ignatowski
AMD



Harold Ingersoll
*Atchley &
Associates*



Mitch Jacobson
*Austin
Technology
Incubator*

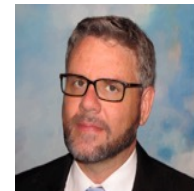

Karl Popham
Austin Energy

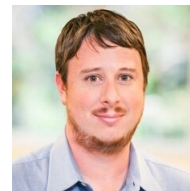

Matt Sanchez
CognitiveScale



Marie Todd
Slalom Consulting



Michael Ward Jr.
*Austin Urban
Technology
Movement*



Jay Williams
*Quantum
Materials Corp*

Thank you, Eric, and Welcome Fares!



Eric Hennenhoefer
VP Research at Arm



Fares Bagh
VP SOC and Solutions
Enablement at Arm

Austin Forum Events: Expert Presentations to Inform & Inspire

We bring leaders, thinkers, builders, creators, and learners together to [connect, collaborate, contribute!](#)



6:00-6:15

attendees can connect to Zoom session

6:15-7:30

presentation and Q&A



7:30-8:15

networking extended Q&A and discussion!

(We will have breakout-group networking for the August events)

AUSTIN FORUM

ON TECHNOLOGY & SOCIETY

@AustinForum

#AlatAF

What is your top hope/goal for AI helping humanity and society? (30 secs)

1 2 3 4 5 6 7 8 9 10

11 12 13 14 15 16 17 18 19 20

21 22 23 24 25 26 27 28 29 

More Great Content: Austin Forum Upload & Austin Forum Update!



<https://medium.com/@AustinForum>

Check Out Our New Blogs

Medium.com/AustinForum

- **The Ongoing Question For Insight & Foresight (AI For Everyone)**
- **Tech Fostering Creativity During COVID-19**

Join the AF Slack Workspace

AustinForum.org/Slack

- Continue and deepen the conversation after Austin Forum events
- Find new opportunities for collaboration, mentoring, working, and more
- Promote local events and relevant Tech & Society opportunities

Interested in moderating a channel on our Slack Workspace? Email us at info@austinforum.org



Help us share the Austin Forum goodness with everyone!

Remember to tweet!
#AlatAF @AustinForum

Questions for speakers?
Use **Q&A in the Zoom** client
(not the chat window)

And now, our featured presentation...

Please:

- ✓ Ask questions via **Zoom Q&A button** (and please be respectful of our speakers and audience)
- ✓ Share key points via Twitter using our hashtag & handle: **#AlatAF @AustinForum**
- ✓ Learn, think, enjoy!

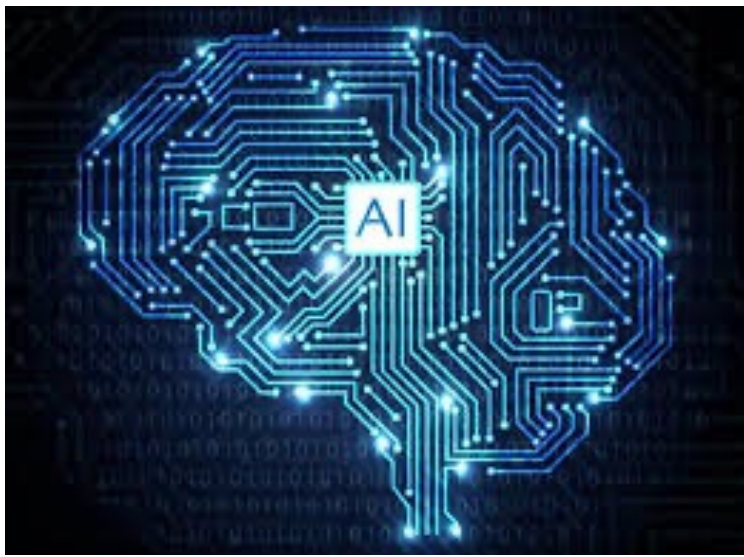

AI & How It Will Impact Humanity & Society

*July 21, 2020
Online (Zoom)*

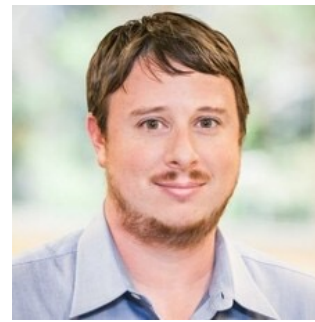

Matt Sanchez
CognitiveScale



Jean-Leah Njoroge
Dell Technologies



Dave DeCaprio
ClosedLoop

Humans Can't Discover, Interpret, and Act on All Available Insight Alone

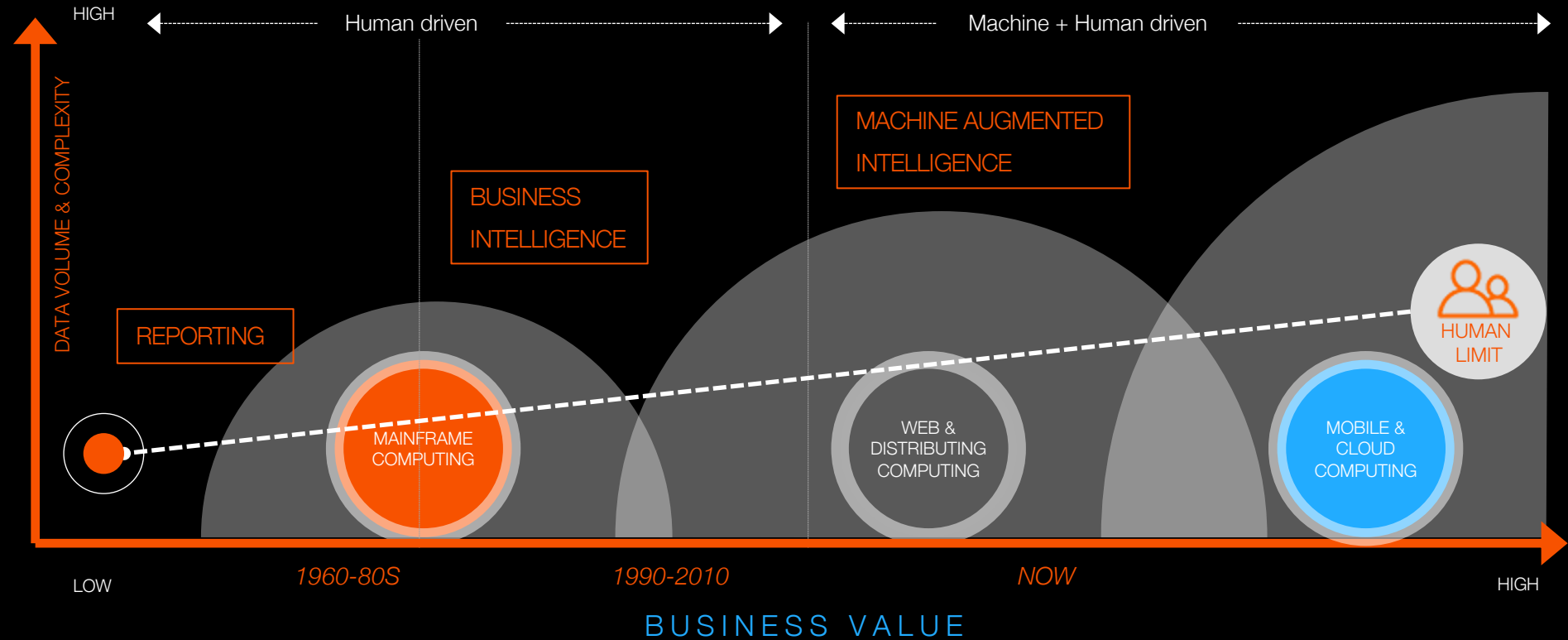

Let's dispel some AI Myths

1. **Over hyped potential about “AI Magic”**

Confusion about Intelligence vs. Mind vs. Consciousness, Business model innovation vs Tech innovation

2. **AI is Machines > Humans**

Narrow view about replacing humans vs about pairing man + machine for augmenting human decisions

3. **AI = ML or NLP or Data Science**

AI needs far more capabilities than just Machine Learning or Natural Language Processing

4. **Breakthroughs in AI will come fast and furious**

Technology will accelerate but not like Hollywood projects. Vertical AI most ROI for the foreseeable future

5. **Technology alone will solve all problems and overnight**

It's not just about Technology but also about data, industry, business models, and org change management

6. **AI is only for big tech companies, banks, etc.**

Much like e-business, AI powered businesses will require workforce upskilling, IT-Business alignment

AI is not one thing, it takes different forms

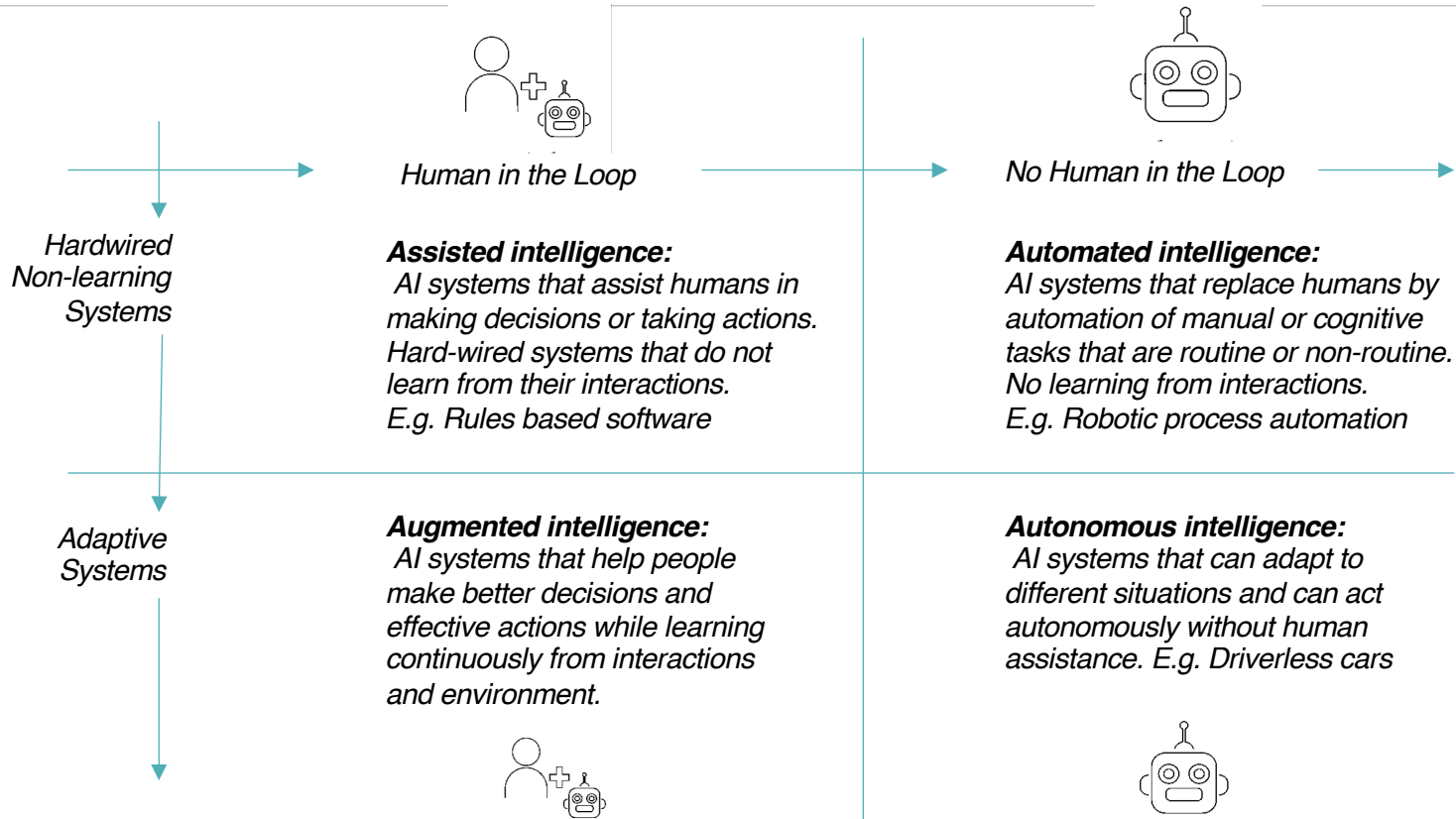

What is the market for AI?

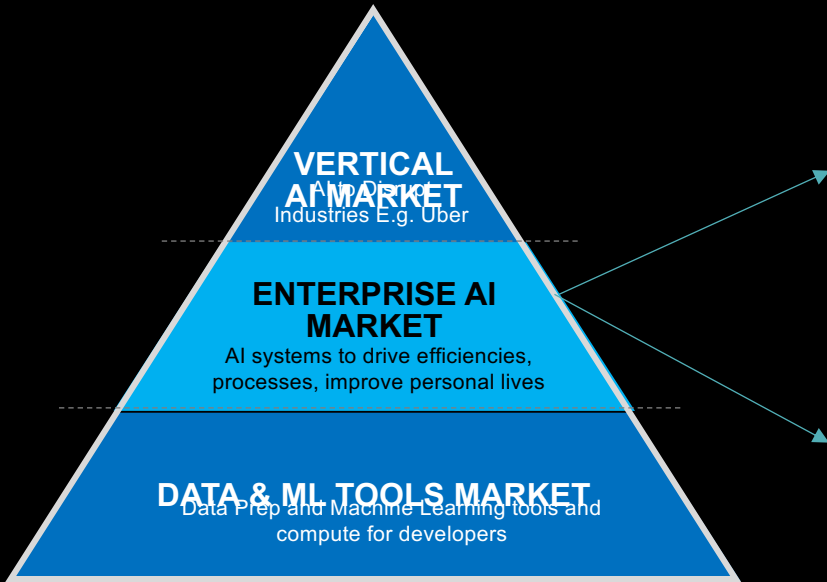

Gartner: Business value created by AI will reach \$3.9T in 2022
Enterprise AI Software Market will reach \$126 billion by 2025

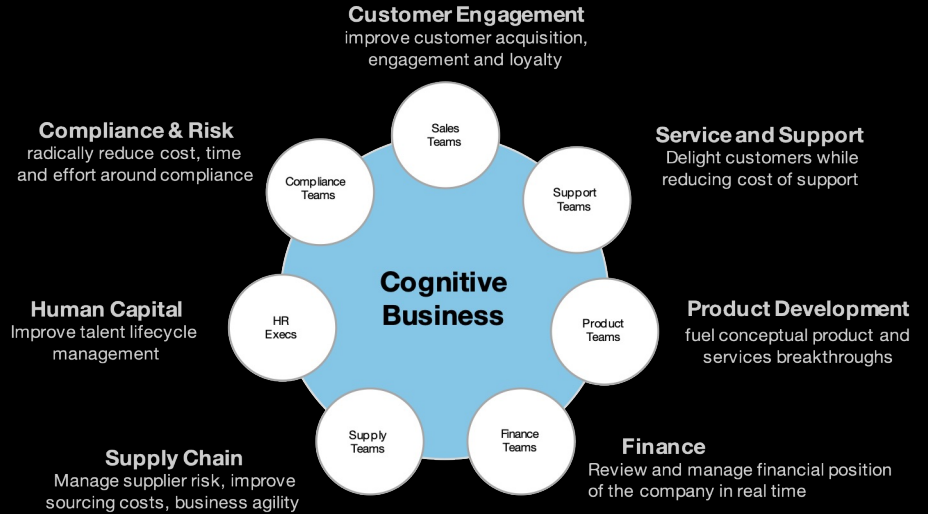

Current Examples of AI Being Used to Improve Human Health

Dave DeCaprio, ClosedLoop.ai 7/21/2020

Genomics and Natural Language Processing

- 19.5 hours
- Genetic associations
- Natural Language Processing on Clinical Notes
- Real test diagnosis cured an 8 day old baby with constant seizures



The San Diego Union-Tribune

\$1.85
PLUS TAX

sandiegouniontribune.com

TUESDAY • FEBRUARY 13, 2018

RADY CHILDREN'S INSTITUTE SETS DNA SEQUENCE WORLD RECORD

Step toward faster diagnoses
of puzzling, threatening illness

BY PAUL SISSON

It took 13 years to build the first full set of genetic blueprints for the human race by sequencing the DNA inside our cells that governs everything from eye color to risk of debilitating disease.

But a team at Rady Children's Institute for Genomic Medicine, working closely with homegrown sequencing sensation Illumina Inc., just proved it's possible to get the job done in just 19.5 hours.

On Feb. 3, Guinness World Records documented the technological feat, which could provide quicker diagnoses for kids with puzzling and immediately life-threatening illnesses and hasten the inevitable moment when genetic analysis enters the mainstream.



EDUARDO CONTRERAS U-T

Clinical laboratory scientist Sarah White pulls a flow cell from a new genetic sequencer at Rady Children's Institute for Genomic Medicine.

"I think the speed they were able to achieve was a ground-breaking moment for genomics," said Ramlah Nehring, vice president of clinical and science affairs at San Diego's NAVI-CAN Genomics.

Nehring, who holds a doctorate in molecular biology, was one of several unaffiliated genetic experts Guinness

required Rady to invite to the record-breaking session to observe and make sure the results produced by the institute's process were medically and scientifically valid.

The achievement will be announced at a pair of widely attended genomics conferences in San Francisco DNA • A7

Computer Vision

- First FDA approved deep learning model
- Automated segmentation of MRIs
- Many potential uses

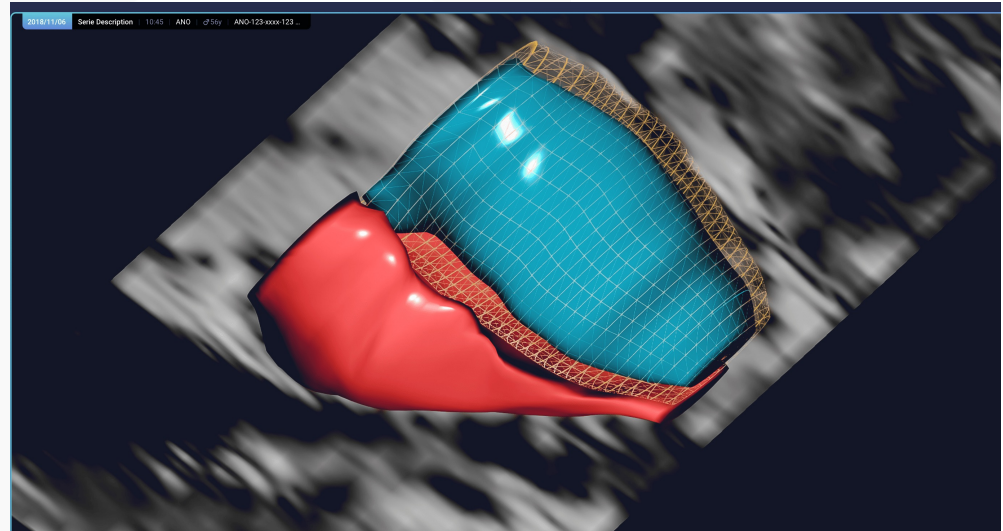

COVID-19

- Identify individuals likely have complications if they contract COVID-19
- Used on over 10 million people in the first 6 weeks

BECKER'S HEALTH IT

BECKER'S HEALTHCARE | CARDIOLOGY VIRTUAL FORUM | SEPTEMBER 2020 | REGISTER NOW

E-Newsletters | Conferences | Virtual Conferences | Webinars | Whitepapers | Podcasts | Print Issue

Artificial Intelligence | Consumerism | Cybersecurity | Data Analytics | Digital Marketing | Digital Transfor

Illinois ACO deploys AI to identify high risk COVID-19 patients

Mackenzie Garry - Monday, March 16th, 2020 Print | Email

Share Tweet Share 0

Chicago-based Medical Home Network's Accountable Care Organization has implemented artificial intelligence to help identify patients most at risk for diagnosing COVID-19.

The ACO teamed up with ClosedLoop.ai to introduce the AI-based predictive model. The AI analyzes patient demographics, social determinants of health, claims and clinical activity to determine which patients need the most outreach.

"We want to identify what we refer to as the 'socially isolated' or people without nearby friends or family as

- Open Source model from ClosedLoop.ai

How vulnerable are you or a loved one to serious illness from COVID-19.

CDC guidelines highlight that older adults and people of any age with certain underlying medical conditions might be at higher risk for severe illness from COVID-19.

[Tell me more](#)

GET STARTED

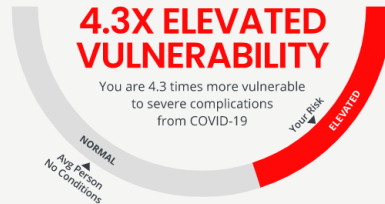

\$1 Million Medicare AI Challenge



Department of Health and
Human Services - Centers for
Medicare and Medicaid
Services

CMS AI Health Outcomes Challenge

Accelerate the future of health care with AI

CHALLENGE DETAILS

- TOTAL CASH PRIZES OFFERED: \$1,650,000
- TYPE OF CHALLENGE: Analytics, visualization, algorithms
- SUBMISSION START: 03/27/2019 02:00 PM ET
- SUBMISSION END: 06/18/2019 05:00 PM ET

Use AI to predict unplanned hospital and SNF admissions and adverse events for Medicare beneficiaries

Develop innovative strategies and methodologies to explain the AI-derived predictions to front-line clinicians and patients to aid in providing appropriate clinical resources

Intelligent automation and AI are being woven into every app, cloud workload and data center.

How do we know we can trust these intelligent systems?

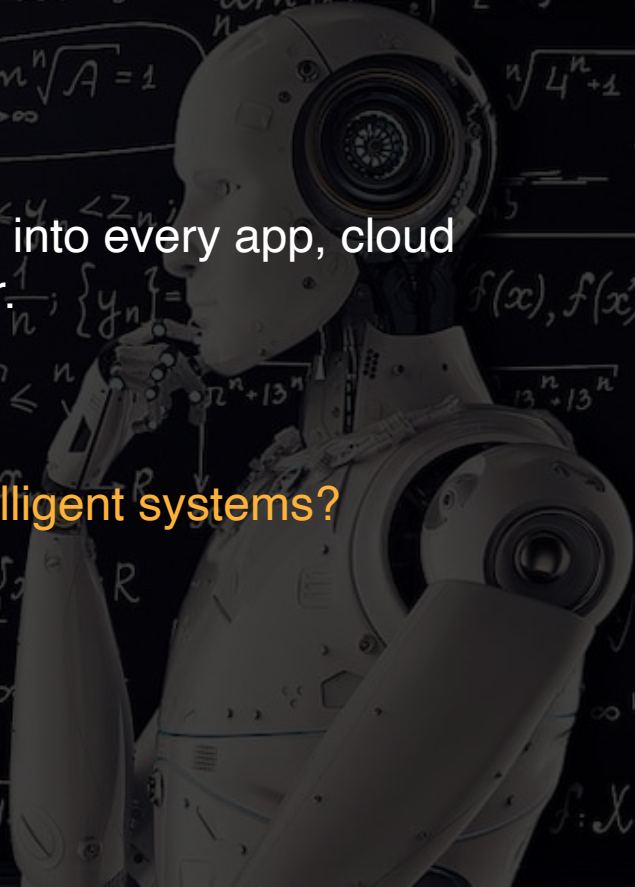

A heightened awareness of ethical issues in AI

Not addressing ethical issues can damage the reputation of your brand

- 50% of consumers believe they have felt the impact of an ethical issue
- 76% of consumers advocate regulations on the use of AI
- 44-point increase in NPS for organizations seen as using AI ethically

Lack of Trust Costs Brands \$2.5 Trillion Per Year Globally

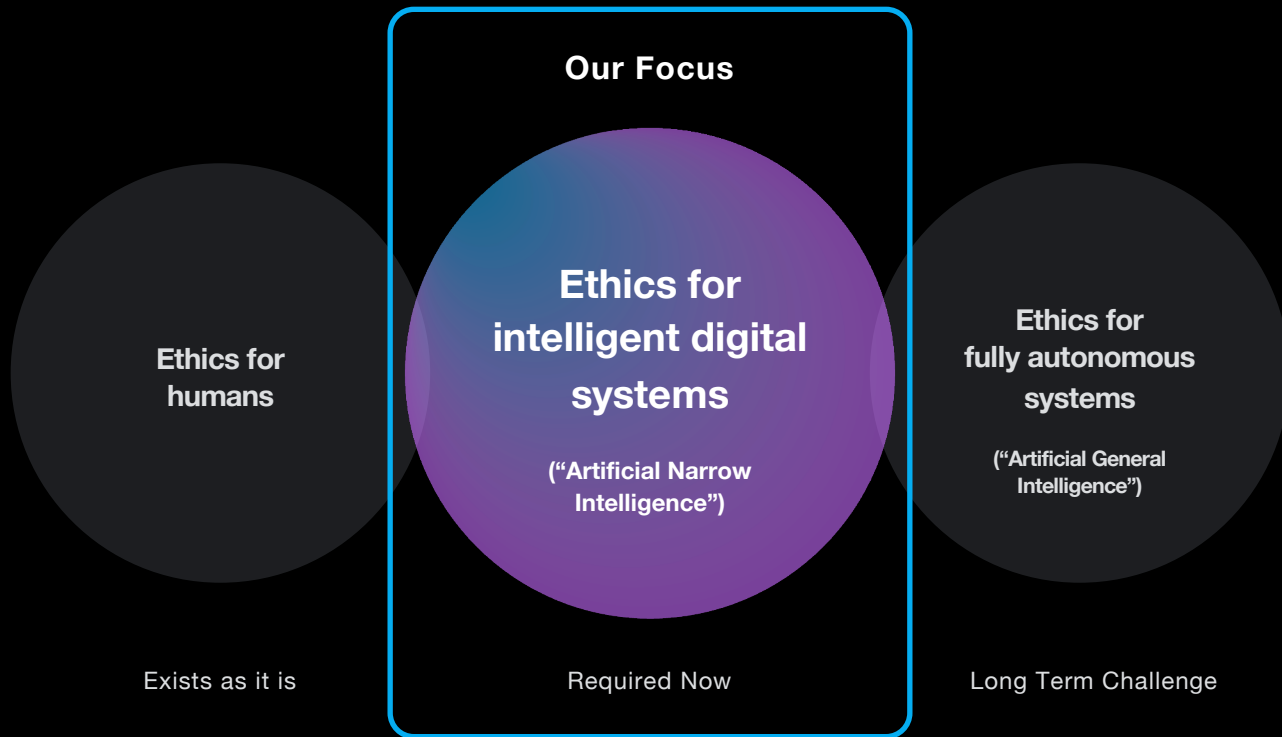

Who is working on AI ethics?

ARTIFICIAL INTELLIGENCE PRINCIPLES & ETHICS

As light advancement and innovation capabilities in terms of AI is rapidly evolving, the AI products and services that we build must be responsible, and the products and services that we build must be responsible. As the products and services that we build must be responsible, and the products and services that we build must be responsible.

Our goal is to offer our customers that is continuously updated to reflect the latest AI products and services, and we will continue to work with our customers to ensure that our AI products and services are responsible.

[Ethical AI Toolkit](#)

[SEE AI ETHICS SELF-ASSESSMENT TOOL](#)

Ethics & Algorithms Toolkit
ethicstoolkit.ai

Values AI needs to respect

- Fairness
- Reliability & Safety
- Privacy & Security
- Inclusiveness

Transparency

Accountability

Chart 5.
Source: Microsoft Corporation

AI Global

Introducing the Responsible AI Design Assistant

The Design Assistant is your practical guide to help you design, develop, and deploy your AI systems in a responsible way.

[LEARN MORE](#)

WORLD ECONOMIC FORUM

Adversarial Robustness 360
↳ (ART)
github.com/IBM/adversarial-robustness-toolbox
art-demo.mybluemix.net

AI Fairness 360
↳ (AIF360)
github.com/IBM/AIF360
aif360.mybluemix.net

AI Explainability 360
↳ (AIX360)
github.com/IBM/AIX360
aix360.mybluemix.net

IBM Q LF AI

D9
Leading Digital Governments

Canada

pwc

EY

Heat Map of Poorly Designed AI

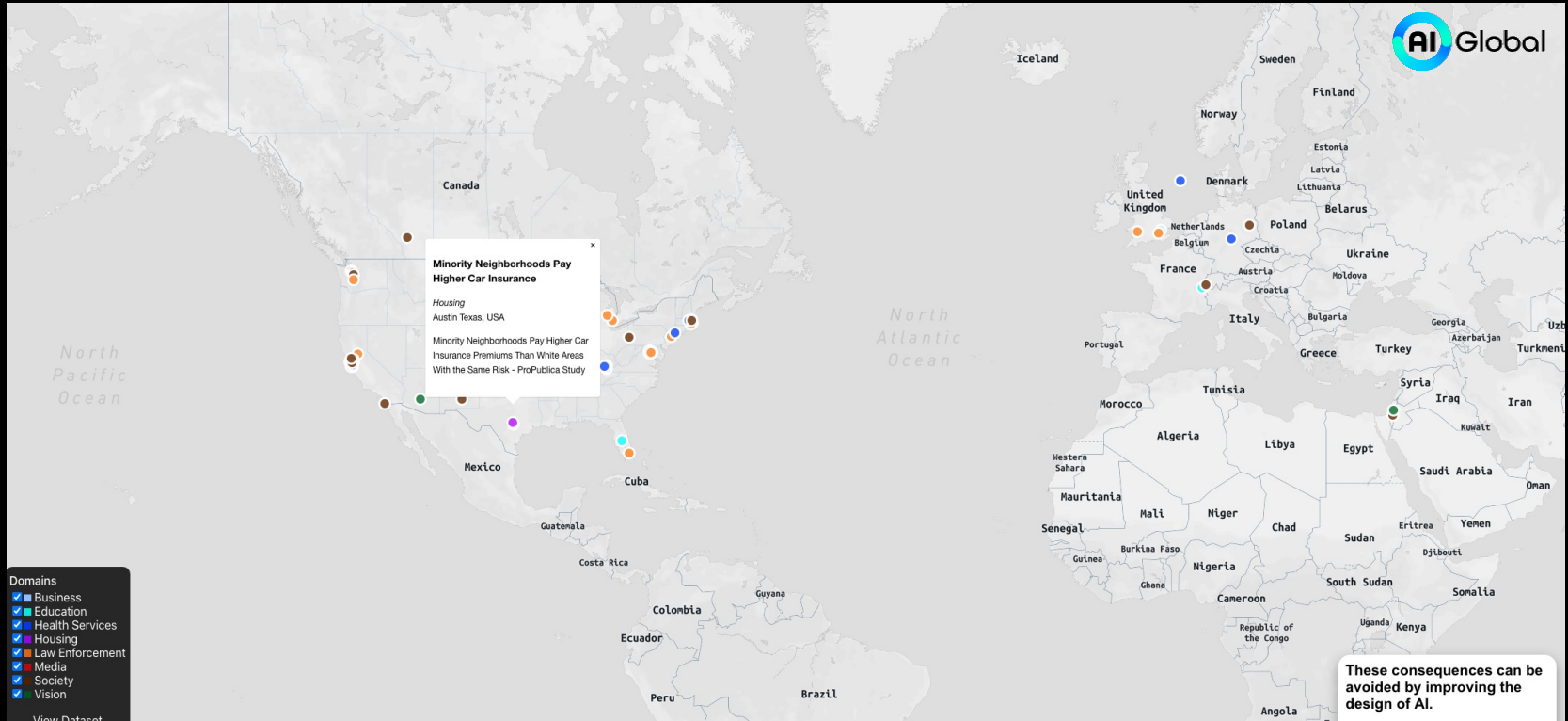

Machine Learning - AI in the real world

- Machine learning is all about **translating concepts from the real world into math problems** that can then be solved using various techniques
- The solutions we create are called **models**, and we can use them to make decisions or predictions about the future
- Most models are **learned** by giving them **data** that represents examples from the real world where the **correct answer** is provided (supervised learning)

Can we trust AI? Key questions to consider



How do these models make a prediction? Does this align with our expectations as customers?



What data attributes are being considered and does that make sense?



Is the data used to train these models correct?



Are the data and models free from unwanted bias?



Are their privacy issues with the data itself or leaked through the model?



Can the model be spoofed or otherwise easily fooled? What does it mean to test/verify an AI model?

What do we mean by “trust”?

TRUST NO ONE



What is Zero Trust Security?

- Organizations should not automatically trust anything *inside* or *outside* its perimeters
- Verify anything and everything trying to access systems (users, devices, etc.)
- Grant only the least privilege possible for all requests
- Actively inspect access logs using advanced analytics where possible to spot abnormal activity

“Don’t trust, verify!”

- Coined in 2010 by John Kindervag, Principal Analyst at Forrester
- Widely considered as the best defense against data breaches and other cyberthreats

Extending Zero Trust to AI

- Organizations should not automatically trust **data or machine learning models** *inside or outside* its perimeters
- Verify all **decisions** that use data or machine learning during development and after deployment
- Select the **safest** model possible for all decisions or predictions (may need multiple versions of a model suited for different scenarios)
- Actively inspect **data quality and model predictions** to spot deviations from baseline (“data drift” and “model drift”)

6 Key Trust Factors for AI

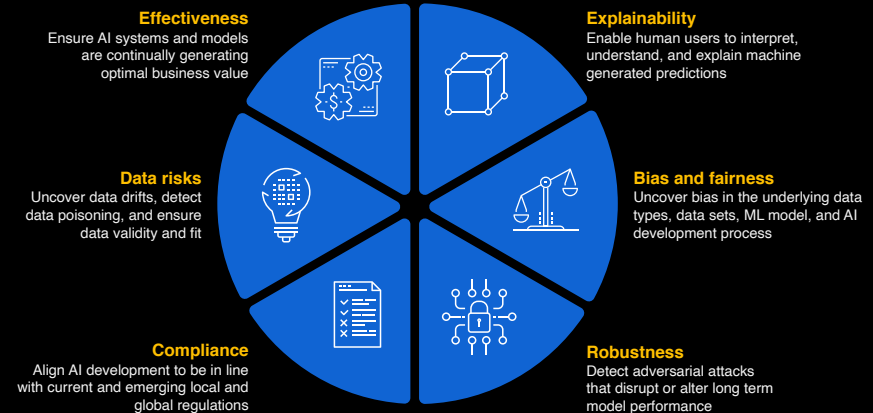

The Case for Zero Trust AI in the Banking Industry

1

Gender discrimination in credit limit decisions for cards



The Apple Card Didn't See Gender—and That's the Problem
www.wired.com/story/apple-card-gender-discrimination-credit-limit/

**Hidden Biases
Lack of Explainability
Regulatory Risk**

Fair Credit Reporting Act
(FCRA)

2

Debt collection biased against the vulnerable



Bad practice by debt collection firms is creating more problems for people who are struggling, and who may be in vulnerable circumstances, the regulator has warned

**Hidden Bias
Lack of Explainability
Regulatory Risk**

Financial Conduct
Authority (UK)

3

Systemic Lending Biases in COVID-19 Small Business Programs



As many as 95 percent Black-owned businesses stood no chance of securing a program loan. Other communities of color were similarly likely to be shut out as well.

**Reputational Risk
Legal Risk**

Unfair Business Practices,
Fraud (US)

Zero Trust AI: How it works

For example, if a user was denied a loan by a machine learning model, an example counterfactual explanation could be: "Had your income been \$5,000 greater per year and your credit score been 30 points higher, your loan would be approved."

I would like to apply for a loan

WHY?
?

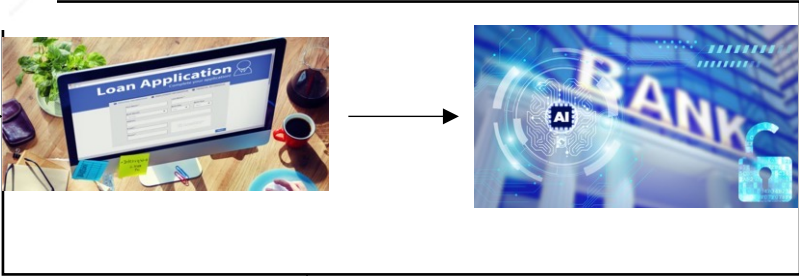

Got it!



Person	Feature(s)	Original	Counterfactual
1	Education	12th	Bachelors
1	Occupation	Tech-supt	Exec-managerial
1	Hrs-per-week	50	70
1	Workclass	Local-gov	Private

AI Systems Must Comply With Localized Version of Ethics

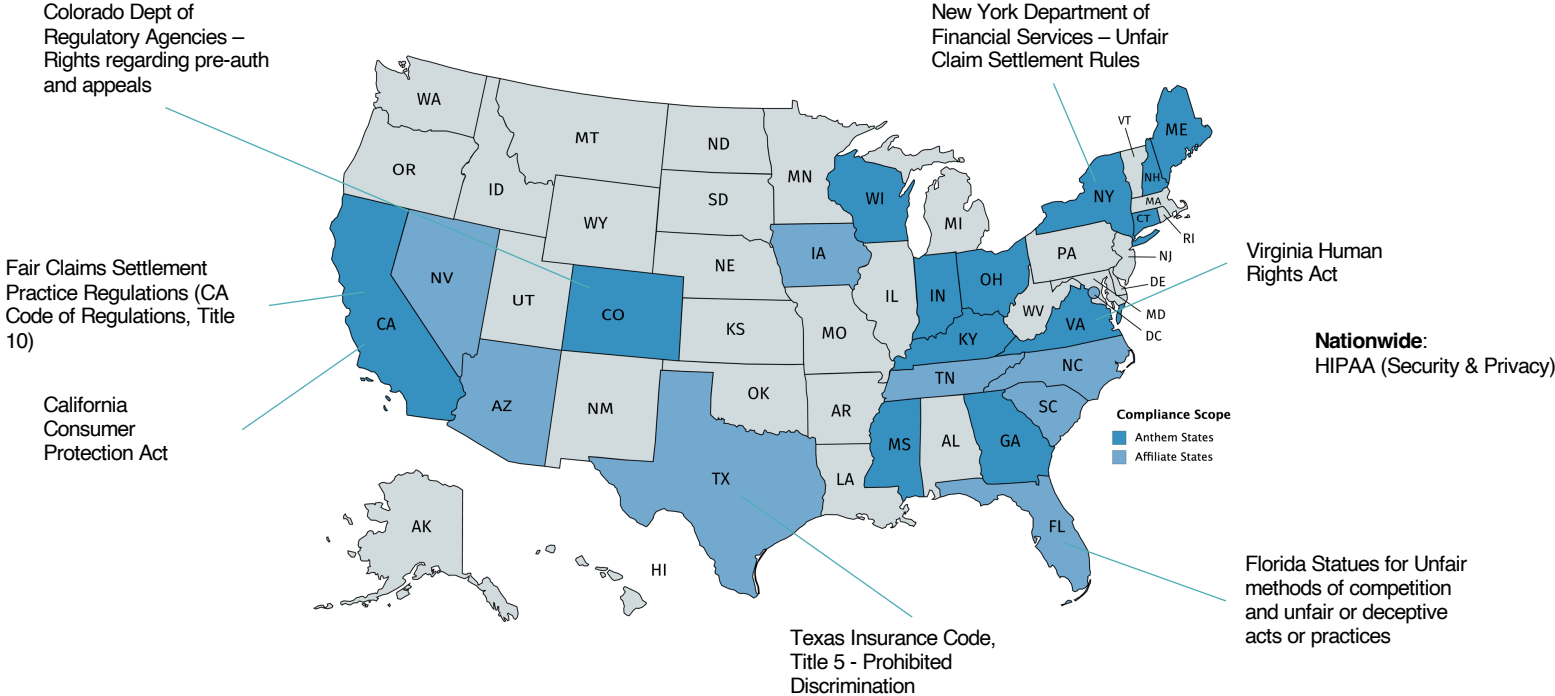

Small sample of the dozens of different federal, state, and local statutes that may apply

Engaging key stakeholders in building Trusted AI

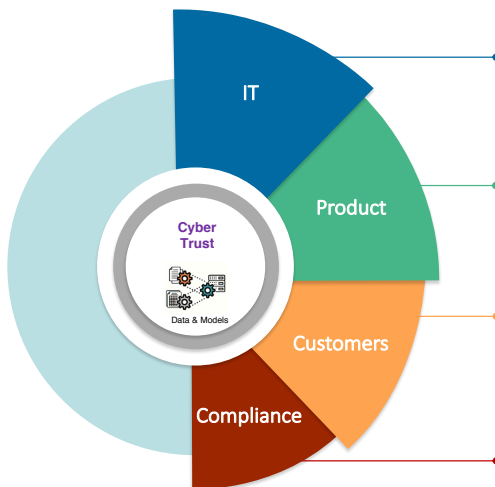

1. AI, Data teams, IT Experts

- How can I explain my predictions?
- Have I been unfair to someone or a group?
- How do we ensure our AI is not easily fooled?
- How do we automate risk detection and scoring?

2. Product and Marketing Executives

- How do we explain AI outcomes to users?
- How might we use AI to build customer trust?
- How can we ensure AI respects data privacy?
- How to ensure AI does not perpetuate bias?

3. Consumers and Employees

- Will AI protect my privacy?
- Will AI be transparent and clear?
- Will AI be fair and bias-free?

4. Compliance and Risk Executives

- What new risks are we introducing?
- How might we run afoul of regulations?
- How might AI harm our brand and customer trust?

Peggy
Data Scientist



Peter
Compliance Officer



Sally
Customer



Oscar
Data Owner



Adam
Business Owner



Jenny
Head of Operations

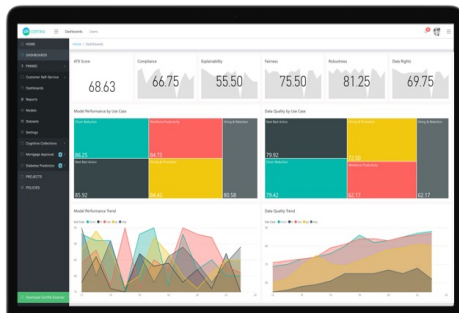
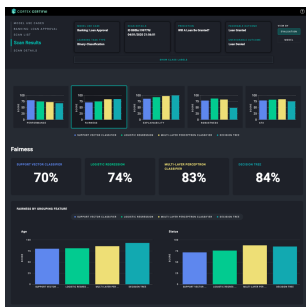

Resources to Learn More

- Towards Trusted AI: <https://medium.com/towardstrustedai>
- Try Cortex Certifai Free! <https://www.cognitivescale.com/certifai/>
- AI Global: <https://ai-global.org/>
- World Economic Forum: <https://www.weforum.org/agenda/2020/01/8-ways-to-ensure-your-companys-ai-is-ethical>
- Ethics & Algorithms Toolkit: <https://ethicstoolkit.ai/>
- PwC Responsible AI Toolkit: <https://www.pwc.com/gx/en/issues/data-and-analytics/artificial-intelligence/what-is-responsible-ai.html>
- EY Trusted AI Platform: https://www.ey.com/en_us/consulting/trusted-ai-platform

Thank You

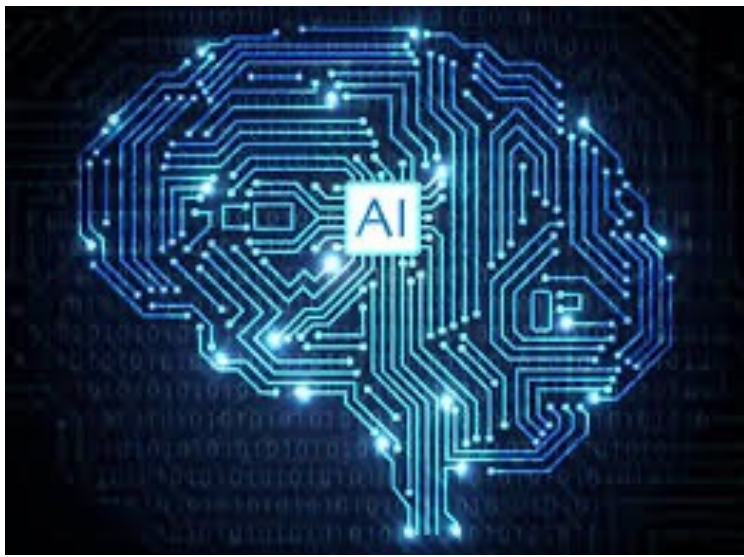

**Q&A
for
AI & How It Will Impact
Humanity & Society**



Byron Reese
Author, entrepreneur



Matt Sanchez
CognitiveScale



Jean-Leah Njoroge
Dell Technologies



Dave DeCaprio
ClosedLoop

Join Us for Great Events in 2020!

- **Tech & Racial Injustice** – Aug 4
- **Racial Equity in Tech** – Aug 18
- **Tech Startups & Innovation** – Sept 1
- **Online Worlds** – Sept 22
- **National security and defense** – October 6
- **Quantum Computing** – November 10
- **Tech for Social Good** – December 1



And for a different kind of fun ...

IN THE VAPOR EP DEBUT AND LIVESTREAM



JULY 24, 2020 • 8PM

We are proud to team up with the SIMS Foundation to present a livestream show celebrating the release of our debut EP "In the Vapor"!

Friday night, 8PM, online via YouTube Live, and **free!**

Great music, and lots of tech—multi-cam, drone, direct mixing board integration, etc.

100% of tips support musicians in need via the SIMS Foundation! You can tip via FB (now) or SMS (during)

www.belldiver.com/vapor-launch

Join the Austin Forum Slack Workspace

1. Go to: www.austinforum.org/slack
2. Click “Join the Slack channel”
3. Enter your email address
4. Check your email to confirm Slack invitation
5. Enter your name and click “Create Account”
6. You’re in!



Our Annual Partners Make This Possible!



Help Others Get Connected during COVID-19: Donate Your Devices to **Austin Pathways**!



Our residents need these devices to learn, work and be well remotely!

Therefore we can pick them up **SAFELY** from you, safely refurbish and deliver to residents

All you need to do is call **512-767-7832** or email **info@austinpathways.org**!



We collected 250+ devices 2018-19—
only 38/300 donated in in 2020, so please help!



Join us to learn, share, discuss!!



Please share the upcoming events with your friends and colleagues!

What are you looking forward to this week?

1 2 3 4 5 6 7 8 9 10

11 12 13 14 15 16 17 18 19 20

21 22 23 24 25 26 27 28 29



Grab a drink and then come back
for live Q&A and discussion!